# 今後のスケジュール
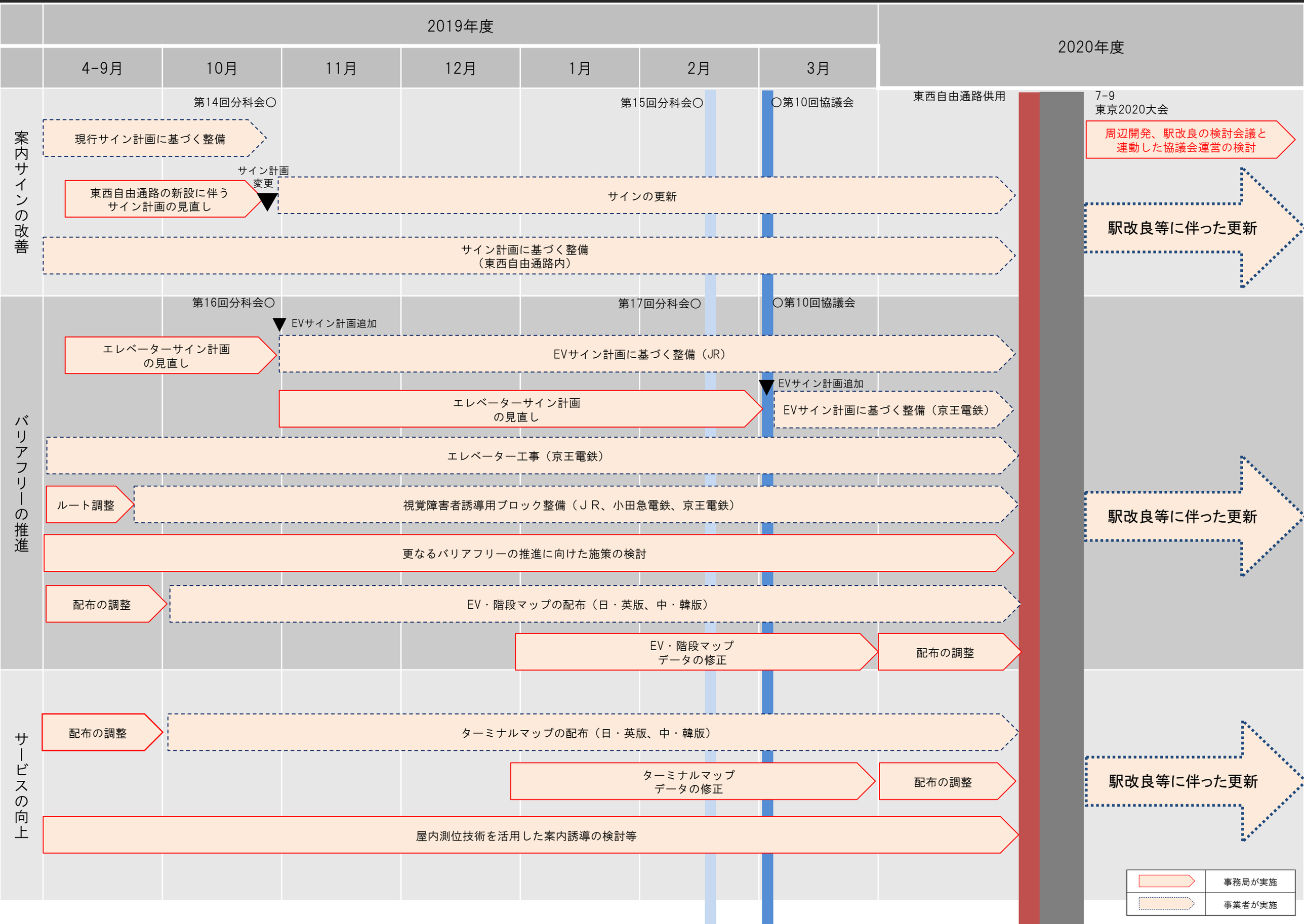
資　料　7